

# Comm Camp 2019

Pre-K to Grade 7  
June 24 - August 9

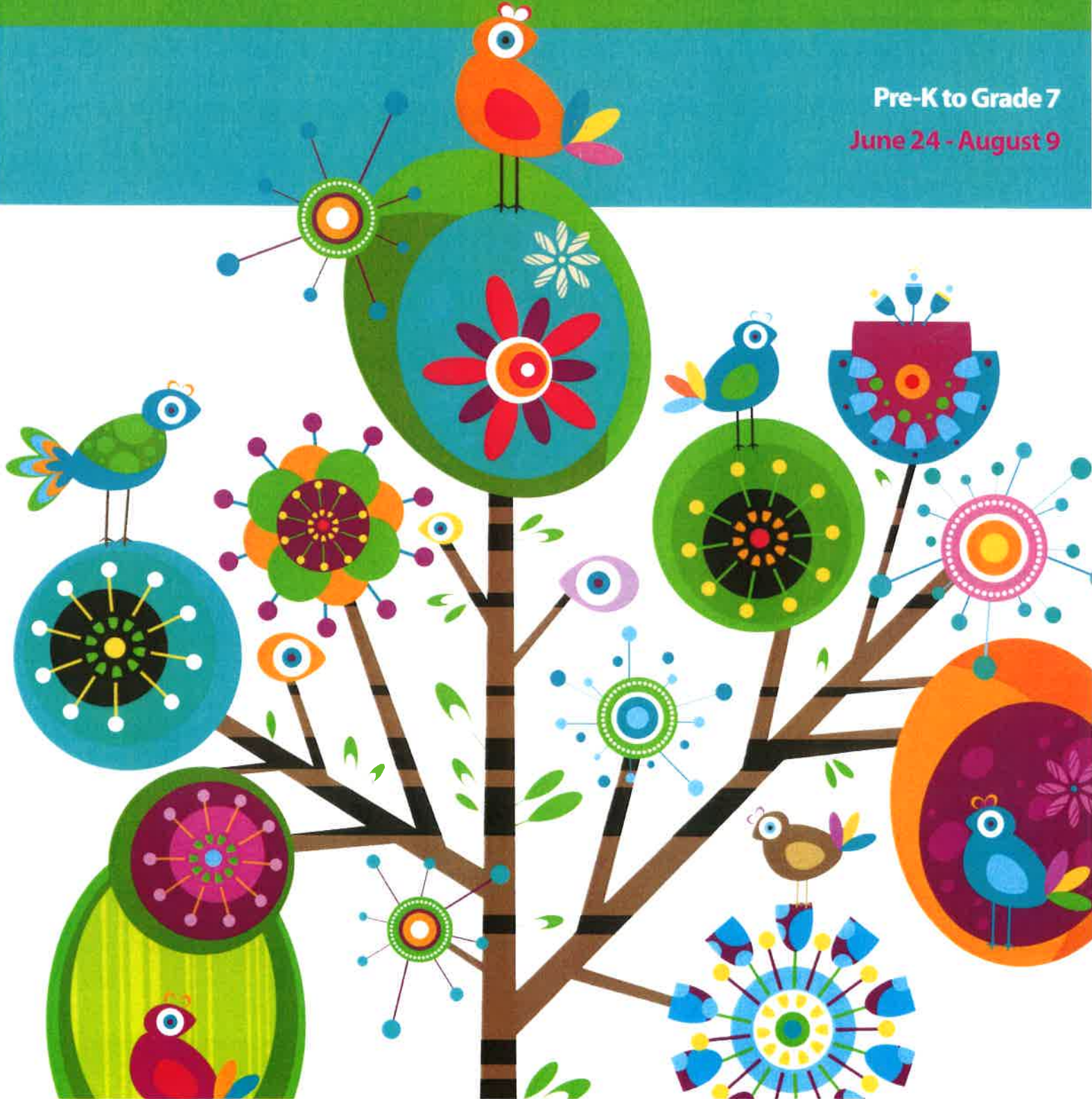



Have fun and make friends at Comm Camp. Together with support from our friends at the Overlook Estate Foundation, the Waverly Community House will host seven weeks of recreation, friendship and learning for that special summertime experience. Campers are grouped by age and activities are planned accordingly.



Is your child looking for fun this summer?

WOULD YOU LIKE YOUR CHILD TO MAKE NEW FRIENDS?

### SEVEN WEEKS OF THEMED DAY CAMP:

- 1 **Week 1 JUNE 24 - JUNE 28: "Comic Book Week"**  
Explore the exciting and mysterious worlds of favorite comic book characters, masked and unmasked!
- 2 **Week 2 JULY 1-5: "Red, White and Blue"** Bring back the good old days of old fashioned games, crafts, scavenger hunts and a red hot summer barbeque and beach blanket party.
- 3 **Week 3 JULY 8 -12: "Harry Potter Week"**  
Come to the Comm for a week of magical arts and Hogwarts fun! Bring your best ideas about what "house" you'd like to be in!
- 4 **Week 4 JULY 15 -19: "Olympics"** Fun games and Olympic activities await you in this sports-themed Comm Camp week!
- 5 **Week 5 JULY 22-26: "Happy Birthday, Comm! Week"**  
Help The Comm celebrate our birthday! Party theme with lots of fun Comm activities including the COMM SQUARE FAIR!
- 6 **WEEK 6 JULY 29 - AUGUST 2: "Show Biz Week"**  
(Levels 1, 2, 3) Action! Enjoy the magic of the movies & stage with this talent-filled week!
- 7 **WEEK 7 AUGUST 5-9: "Encore!"** The best of camp, all week long! (Levels 1, 2, 3)



**\*\*BACK AGAIN! FOR LEVEL 4:** Hillsidepark

#### Weeks 6 and 7 – COMM CAMP AT HILLSIDE PARK

Outdoor sport and adventure. Drop off and pick up at beautiful Hillside Park, Winola Road, Clarks Summit. Boating, fishing, field games, hiking and outdoor sports. Same great counselors!

### TENNIS CLINICS AND PRIVATE LESSONS

- Weekly clinics for Beginner/ Intermediate Players
  - Tennis package available thru Comm Camp
  - Private lessons by appointment with instructor
- \*For additional information and registration for art and tennis Camps, please contact the Comm office or visit: [www.waverlycomm.org](http://www.waverlycomm.org).

### EARLY CAMP ARRIVAL:

8am to 9am \$20 per week

Early drop off available in the North Wing. Campers arriving prior to 8:50 will be charged the early camper fee. Advance registration is required. Campers will be escorted to their levels at 8:55.

### REGULAR CAMP: Monday-Friday 9am to 1pm

All Levels: \$120 per week

Camp activities are designed to be age appropriate for each level. The gym, playground, tennis courts and Comm grounds will be used by each group at scheduled times. Campers will be visited by guest coaches, instructors and performers. Programs are developed by the Comm and Camp staff. The three older levels will take weekly trips to Lackawanna State Park Water Park. Level 1 will take a trip to the Comm's "backyard water park" on Fridays. Level 4 will enjoy separate programming Weeks 6 and 7.

**EXTENDED CAMP:** 1pm to 3pm \$50 per week Tennis participants are automatically enrolled in Extended Camp.

**EXTENDED AFTERNOON PROGRAM:** 1pm to 6pm \$85 per week, tennis included

**COUNSELOR-IN-TRAINING:** \$350 for three or more weeks or \$120/week

For girls and boys entering 8th, 9th or 10th grades, a Counselor-In-Training Program is available. New structure with exploring creativity and leadership skills. Separate application required, available online. \*Space limited to 10 CIT's per week. Please note your preferred week.

**LUNCH:** Lunch is scheduled for one-half hour each day.

Campers may bring lunch or order it at Camp. Lunch money and forms are collected on Monday morning only. The lunch menu is Hot Dog, Pizza or Chicken Nuggets (\$2.00), Yogurt or Pudding (\$1.00). Drinks are no charge. Please do not include lunch money with camp fees.





# Staff



Directors Kaylee Cummings and E.J. Murphy are state-certified PA teachers, and will be assisted by a staff of 23 camp counselors, art and gym instructors, and counselors-in-training. This assures a staff-to-camper

ratio of 1:8, maximum. (Criminal record and child abuse background checks are conducted on all staff 18 years and older.) The Directors report directly to the Executive Director of the Comm. All staff attend a rigorous pre-camp training session and head staff are certified in First Aid and Child CPR.

Please check your child's grade level:

- Level (1): \*4 yrs old
- Level (2): entering Grades 1 or 2
- Level (3): entering Grades 3 or 4
- Level (4): entering Grades 5, 6 or 7

\*For Campers age 3 1/2 as of September 2019, please call the office prior to registration.

<b>Regular</b>	<b>Extended</b>	<b>Early</b>	<b>Extended</b>
<b>Camp</b>	<b>Camp</b>	<b>Arrival</b>	<b>Afternoon</b>
9am - 1pm	1pm - 3pm	8am - 9am	1pm - 6pm

- Week 1 **June 24 - June 28**  
 \_\_\_\_\_ \$120.00    \_\_\_\_\_ \$50.00    \_\_\_\_\_ \$20.00    \_\_\_\_\_ \$85.00
- Week 2 **July 1 - 5\*** (\*excluding July 4 holiday)  
 \_\_\_\_\_ \$120.00    \_\_\_\_\_ \$50.00    \_\_\_\_\_ \$20.00    \_\_\_\_\_ \$85.00
- Week 3 **July 8 - 12**  
 \_\_\_\_\_ \$120.00    \_\_\_\_\_ \$50.00    \_\_\_\_\_ \$20.00    \_\_\_\_\_ \$85.00
- Week 4 **July 15 - 19**  
 \_\_\_\_\_ \$120.00    \_\_\_\_\_ \$50.00    \_\_\_\_\_ \$20.00    \_\_\_\_\_ \$85.00
- Week 5 **July 22 - July 26**  
 \_\_\_\_\_ \$120.00    \_\_\_\_\_ \$50.00    \_\_\_\_\_ \$20.00    \_\_\_\_\_ \$85.00
- Week 6 **July 29 - August 2**  
 \_\_\_\_\_ \$120.00    \_\_\_\_\_ \$50.00    \_\_\_\_\_ \$20.00    \_\_\_\_\_ \$85.00
- Week 7 **August 5 - August 9**  
 \_\_\_\_\_ \$120.00    \_\_\_\_\_ \$50.00    \_\_\_\_\_ \$20.00    \_\_\_\_\_ \$85.00

Grand Total: \$ \_\_\_\_\_



**Check here!! if you are signing up more than one child**

Please fill out separate forms for each child and attach. \*\*Third child same week is \$110 per child

## Proud Sponsors:



**Waverly Community House, Inc.**  
 1115 North Abington Road  
 PO Box 142  
 Waverly, Pennsylvania 18471  
 570.586.8191 • fax: 570.586.0185  
[www.waverlycomm.org](http://www.waverlycomm.org)  
[info@waverlycomm.org](mailto:info@waverlycomm.org)

# Register: 2019 Comm Camp Registration Form

Camp payments  
due: June 19, 2019

To register for Comm Camp please complete this form for each camper and return with payment.

Your payment secures your space for each week of Camp! Campers may register on the first day of each week in the front lobby between 8:30 and 9:00am **ONLY IF CAMP IS NOT FULL!** Campers will not be able to attend Camp if registration is full on Monday morning and they haven't reserved a spot.

Telephone or email reservations are not accepted without complete registration form. Kindly check in advance to determine availability. All campers must report to the lobby on the first day of each week of Camp, complete weekly permission slips to complete registration and submit lunch orders.

**\*\*\*\*\*COMM CAMP PAYMENTS ARE NON-REFUNDABLE AFTER JUNE 20, 2019 - WITHOUT EXCEPTION - and Camp fees may NOT be prorated. \*\*\*\*\***

Note: Camp may not be suitable for children with certain behavioral issues. Please contact The Comm with any questions.

## Please check where applicable:

**Medical** \*Medical forms including proof of up-to-date immunizations required.

- My camper has permission to be transported by ambulance to \_\_\_\_\_ or nearest hospital in case of emergency
- Camp staff have permission to administer emergency First Aid as needed to my camper
- Name of camper's pediatrician or family doctor \_\_\_\_\_
- My camper has the following known allergies \_\_\_\_\_
- My camper has other medical conditions that I will need to bring to staff attention
- My camper's immunizations are up to date
- Camp staff have permission to administer the following medications to my camper:  Tylenol  Benedryl  Other (please name) \_\_\_\_\_

## Field Trips

- My camper has permission to be transported by school bus to camp field trips
- My camper  Does  Does NOT have permission to swim at the Lackawanna State Park pool during field trips

## Photo Release

- My camper *may* be photographed by The Comm while at camp for use in connection with The Comm.
- My camper *may* NOT be photographed by The Comm while at camp

Camper's Name: \_\_\_\_\_

Grade child will enter 9/2019: \_\_\_\_\_ Age: \_\_\_\_\_

Date of Birth: \_\_\_\_ / \_\_\_\_ / \_\_\_\_

Parent/Guardian Names: \_\_\_\_\_

Address: \_\_\_\_\_

Email: \_\_\_\_\_

Phone # to reach you during Camp hours: \_\_\_\_\_

Emergency Contact Name: \_\_\_\_\_

Emergency Contact Phone #: \_\_\_\_\_

Release: I/we do not, will not hold any individual associated with The Comm Camp, the Waverly Community House employees, Board of Trustees, volunteers or Waverly Township responsible for any accident or injury incurred by my child while participating in this Camp.

Parent/Guardian Signature: \_\_\_\_\_

**\*\*Please complete additional registration information on the back of this panel.**

Method of Payment:

Check/Money Order \_\_\_\_\_ Check/MO #: \_\_\_\_\_

Cash \_\_\_\_\_ VISA \_\_\_\_\_ MasterCard \_\_\_\_\_ Discover \_\_\_\_\_ AMEX \_\_\_\_\_

Credit Card #:

Expiration Date: \_\_\_\_ / \_\_\_\_ 3-Digit CVV #: \_\_\_\_\_

Signature: \_\_\_\_\_

Total enclosed: \$ \_\_\_\_\_

Registration and medical forms are available online at [www.waverlycomm.org](http://www.waverlycomm.org) - click on "kids programs" and "date."

Please make checks payable to:

"Waverly Community House" and return to:

**PO Box 142  
Waverly, Pa 18471**